



TOWN OF LITCHFIELD
INLAND WETLANDS COMMISSION
APPLICATION TO CONDUCT ACTIVITY IN REGULATED AREA

Name of Applicant and Mailing Address: <u>Town of Litchfield</u> <u>P.O. Box 488</u> <u>74 West Street</u> <u>Litchfield, CT 06759</u> Email Address: <u>ralex@townoflitchfield.org</u> Phone: <u>(860) 567 7575</u>	Name of Property Owner: <u>Same as applicant</u> Address or location of proposed activity: <u>Community Field North Lake St</u> Map <u>196</u> Block <u>46</u> Lot <u>31A</u> Total acreage of property: <u>11.7+L Ac</u>
---	--

Description of proposed activity and acreage affected:
Regrade existing ballfields and install additional drainage system in upland regulated area

Acreage of buffer/upland review area altered: 0.15 Ac

Effect of project on nearby wetlands and watercourses: None

Effect of proposed activity on the vegetation and wildlife and types of vegetation and their percentages of total area: None - existing fields.

Measures to prevent erosion and sedimentation: Silt fence

Measures to prevent flooding or surface run-off: Proper grading.

Measures to prevent pollution of wetlands: Silt fence.

The applicant understands that this application will be accepted only when complete and that further information may be required by the Commission to aid in its decision. The applicant should also recognize that members of the Commission and the Town Professional staff and other advisors shall have the right of free access to the property under consideration for inspection of all reasonable times and upon reasonable notice. The undersigned warrants the truth of all statements contained herein and all supporting documents according to his or her best knowledge and belief. If the applicant is not the owner of the property involved in this application, written consent from the owner should be obtained.

	<u>Dennis Raap</u>	<u>5/5/2021</u>
Signature of Applicant	Signature of Owner	Date

Date Submitted	Date Received	Public Hearing	Fee: \$ <u>N/A</u>
----------------	---------------	----------------	-----------------------

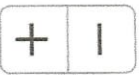

Area to regrade and install drainage. #5

Litchfield Corn #58 Field

SELDON

SHELDON

LAKE ST

WEST ST

WALKER

EMERSON



GIS CODE #: _____
For DEEP Use Only

79 Elm Street • Hartford, CT 06106-5127

www.ct.gov/deep

Affirmative Action/Equal Opportunity Employer

Statewide Inland Wetlands & Watercourses Activity Reporting Form

Please complete and mail this form in accordance with the instructions on pages 2 and 3 to:
Wetlands Management Section, Inland Water Resources Division, CT DEEP, 79 Elm Street – 3rd Floor, Hartford, CT 06106

PART I: To Be Completed By the Municipal Inland Wetlands Agency Only

- DATE ACTION WAS TAKEN: Year _____ Month _____
- ACTION TAKEN: _____
- WAS A PUBLIC HEARING HELD (check one)? Yes No
- NAME OF AGENCY OFFICIAL VERIFYING AND COMPLETING THIS FORM:
(type name) _____ (signature) _____

PART II: To Be Completed By the Municipal Inland Wetlands Agency or the Applicant

- TOWN IN WHICH THE ACTION IS OCCURRING (type name): Litchfield
Does this project cross municipal boundaries (check one)? Yes No
If Yes, list the other town(s) in which the action is occurring (type name(s)): _____, _____
- LOCATION (click on hyperlinks for information): [USGS Quad Map Name](#): Litchfield or [Quad Number](#): 48
[Subregional Drainage Basin Number](#): 6705
- NAME OF APPLICANT, VIOLATOR OR PETITIONER (type name): Town of Litchfield
- NAME & ADDRESS/LOCATION OF PROJECT SITE (type information): North Lake Street Community Field
Briefly describe the action/project/activity (check and type information): Temporary Permanent Description: Regrade existing ball fields and install additional drainage system in upland regulated area.
- ACTIVITY PURPOSE CODE: E
- ACTIVITY TYPE CODE(S): 12, 14, NA, NA
- WETLAND / WATERCOURSE AREA ALTERED (type in acres or linear feet as indicated):
Wetlands: 0.00 acres Open Water Body: 0.00 acres Stream: 0.00 linear feet
- UPLAND AREA ALTERED (type in acres as indicated): 0.15 acres
- AREA OF WETLANDS / WATERCOURSES RESTORED, ENHANCED OR CREATED (type in acres as indicated): 0.00 acres

DATE RECEIVED:

PART III: To Be Completed By the DEEP

DATE RETURNED TO DEEP:

FORM COMPLETED: YES NO

FORM CORRECTED / COMPLETED: YES NO

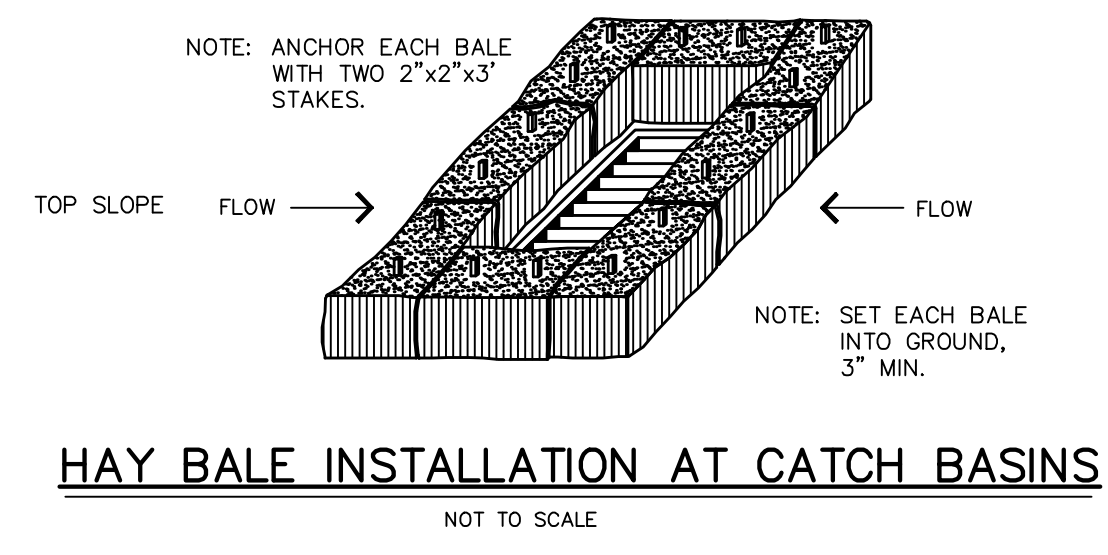
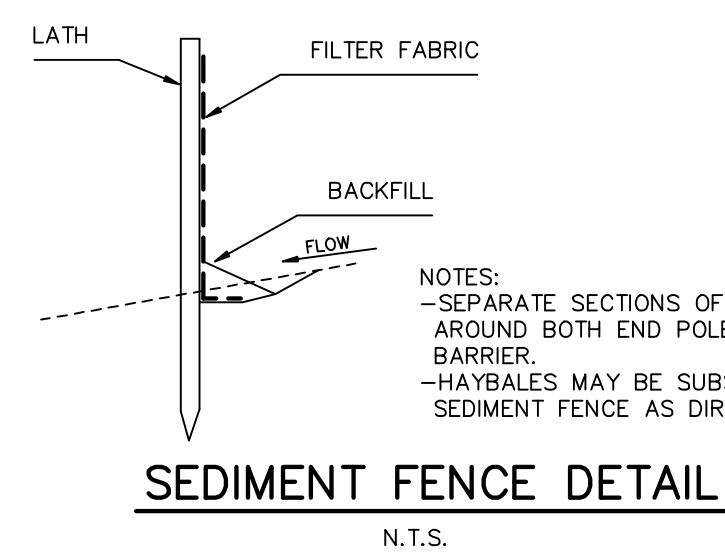
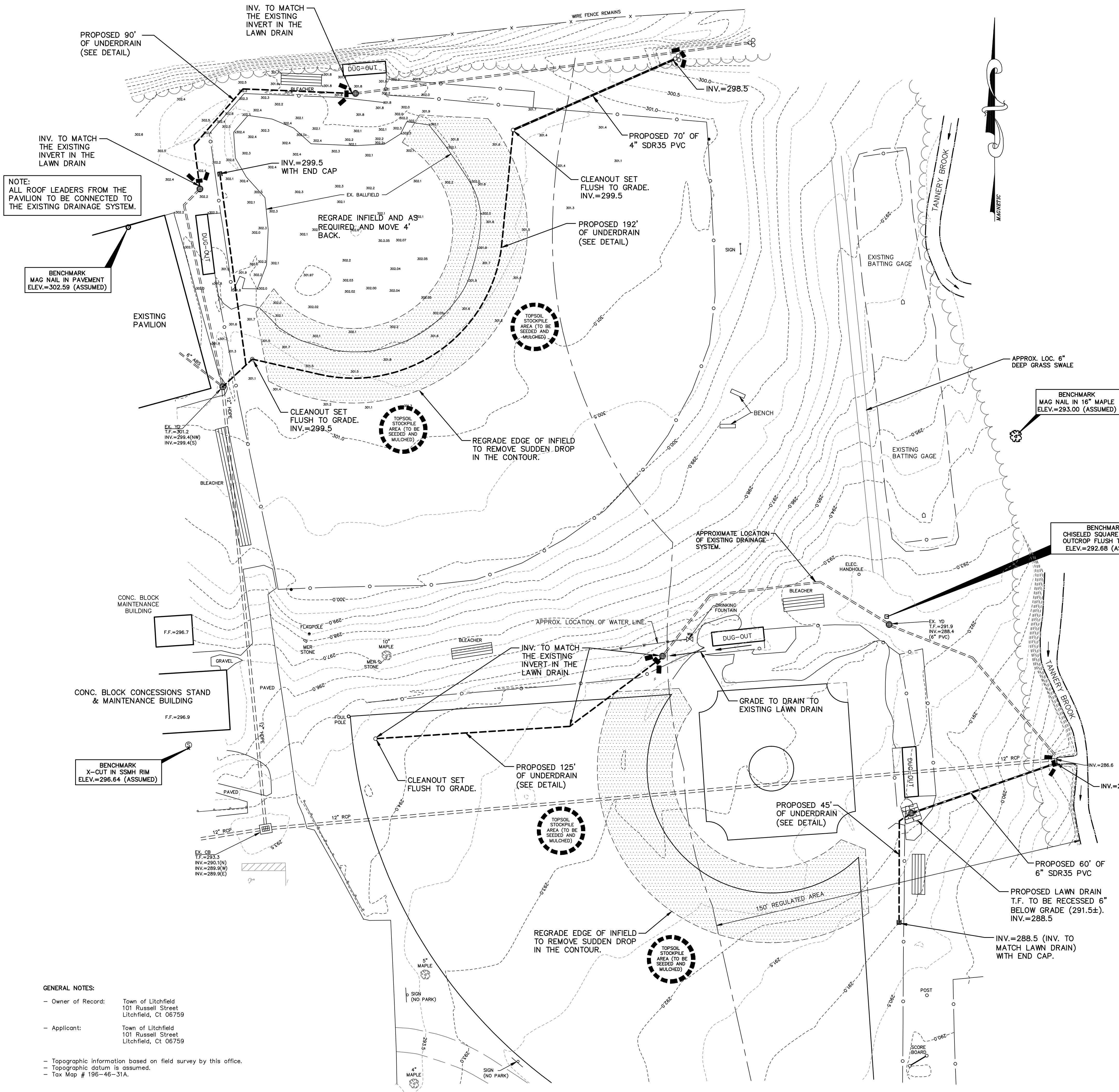

EROSION AND SEDIMENTATION CONTROL NOTES:

- EROSION AND SEDIMENTATION CONTROL MEASURES TO BE INSTALLED AT THE TOE OF SLOPES OR AS SHOWN ON THE PLANS.
- ALL MEASURES TO BE INSTALLED PRIOR TO GROUND DISTURBANCE.
- TOPSOIL TO BE STRIPPED, STOCKPILED AND SEEDED IN ALL AREAS OF PROPOSED GRADING.
- EROSION CONTROL MEASURES TO BE MAINTAINED THROUGHOUT THE CONSTRUCTION PROCESS UNTIL DISTURBED AREAS ARE STABILIZED. ADDITIONAL CONTROL MEASURES MAY BE NECESSARY.
- THE OWNER OF RECORD / CONTRACTOR SHALL BE RESPONSIBLE FOR THE INSTALLATION AND MAINTENANCE OF EROSION CONTROLS.
- ALL EROSION AND SEDIMENTATION CONTROLS TO BE INSTALLED IN ACCORDANCE WITH THE 2002 CT GUIDELINES FOR SOIL EROSION AND SEDIMENT CONTROL.

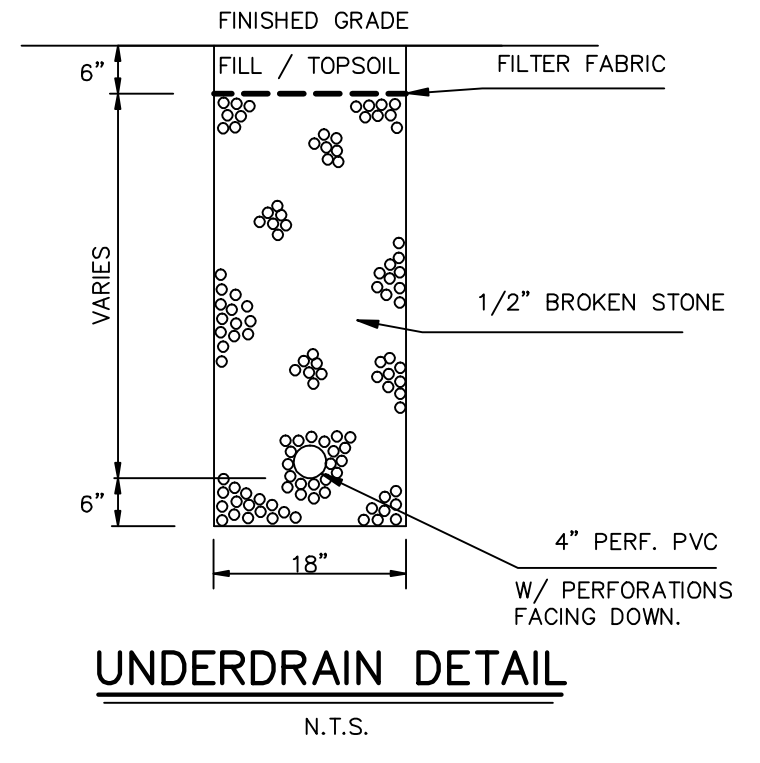

LEGEND

PROPERTY LINE	---
BUILDING SETBACK LINE	---
EASEMENT LINE	---
EXISTING MONUMENT	□
EXISTING IRON PIN OR PIPE	○
CATCH BASIN	▣
YARD DRAIN	⊕
WIRE FENCE	— x — x —
CHAIN FENCE	— o — o —
GUIDE RAIL	—
EXISTING CONTOUR	990
EXISTING SPOT ELEVATION	991.5
UTILITY POLE	⊙
SANITARY MANHOLE	⊙
PROPOSED CONTOUR	990
SEDIMENT FENCE	— — — — —
HAYBALE CHECKDAM	— — — — —
HAYBALES	▣

GENERAL NOTES:

- Owner of Record: Town of Litchfield, 101 Russell Street, Litchfield, Ct 06759
- Applicant: Town of Litchfield, 101 Russell Street, Litchfield, Ct 06759

- Topographic information based on field survey by this office.
- Topographic datum is assumed.
- Tax Map # 196-46-31A.

GRADING AND DRAINAGE PLAN
PREPARED FOR
TOWN OF LITCHFIELD
LITCHFIELD COMMUNITY FIELD
NORTH LAKE STREET
LITCHFIELD, CONNECTICUT

BERKSHIRE ENGINEERING & SURVEYING, LLC

143 BANTAM LAKE ROAD, BANTAM, CONNECTICUT 06750 (860)567-8007 (860)567-8006 (fax)

Date: 05/06/21	Proj. No.: 16-2863_GRADING(0)	Sheet: 1/1
Scale: 1"=20'	Drawn By: MS/DSM	Map No.: 2863