



TOWN OF LITCHFIELD
INLAND WETLANDS COMMISSION
APPLICATION TO CONDUCT ACTIVITY IN REGULATED AREA

Name of Applicant and Mailing Address: <u>Noel Fisher</u> <u>61 Tallmadge Lane</u> <u>Litchfield CT 06759</u> Email Address: <u>noelfisher44@gmail.com</u> Phone: <u>(860) 307 7983</u>		Name of Property Owner: <u>Same as applicant</u> Address or location of proposed activity: <u>61 Tallmadge Lane</u> Map <u>194</u> Block <u>045</u> Lot <u>007</u> Total acreage of property: <u>0.46</u>	
Description of proposed activity and acreage affected: <u>Small addition to house with driveway to allow for a one car garage. No direct wetland impacts.</u>			
Acreage of buffer/upland review area altered: <u>0.07 Ac</u>			
Effect of project on nearby wetlands and watercourses: <u>None</u>			
Effect of proposed activity on the vegetation and wildlife and types of vegetation and their percentages of total area: <u>None</u>			
Measures to prevent erosion and sedimentation: <u>Silt fence</u>			
Measures to prevent flooding or surface run-off: <u>Proper grading</u>			
Measures to prevent pollution of wetlands: <u>Silt fence</u>			
The applicant understands that this application will be accepted only when complete and that further information may be required by the Commission to aid in its decision. The applicant should also recognize that members of the Commission and the Town Professional staff and other advisors shall have the right of free access to the property under consideration for inspection of all reasonable times and upon reasonable notice. The undersigned warrants the truth of all statements contained herein and all supporting documents according to his or her best knowledge and belief. If the applicant is not the owner of the property involved in this application, written consent from the owner should be obtained.			
<u>Noel Fisher</u> Signature of Applicant		<u>Noel Fisher</u> Signature of Owner	
		<u>3/3/21</u> Date	
Date Submitted	Date Received	Public Hearing	Fee: \$ <u>140.00</u>

Town of Litchfield

Geographic Information System (GIS)



Date Printed: 3/3/2021

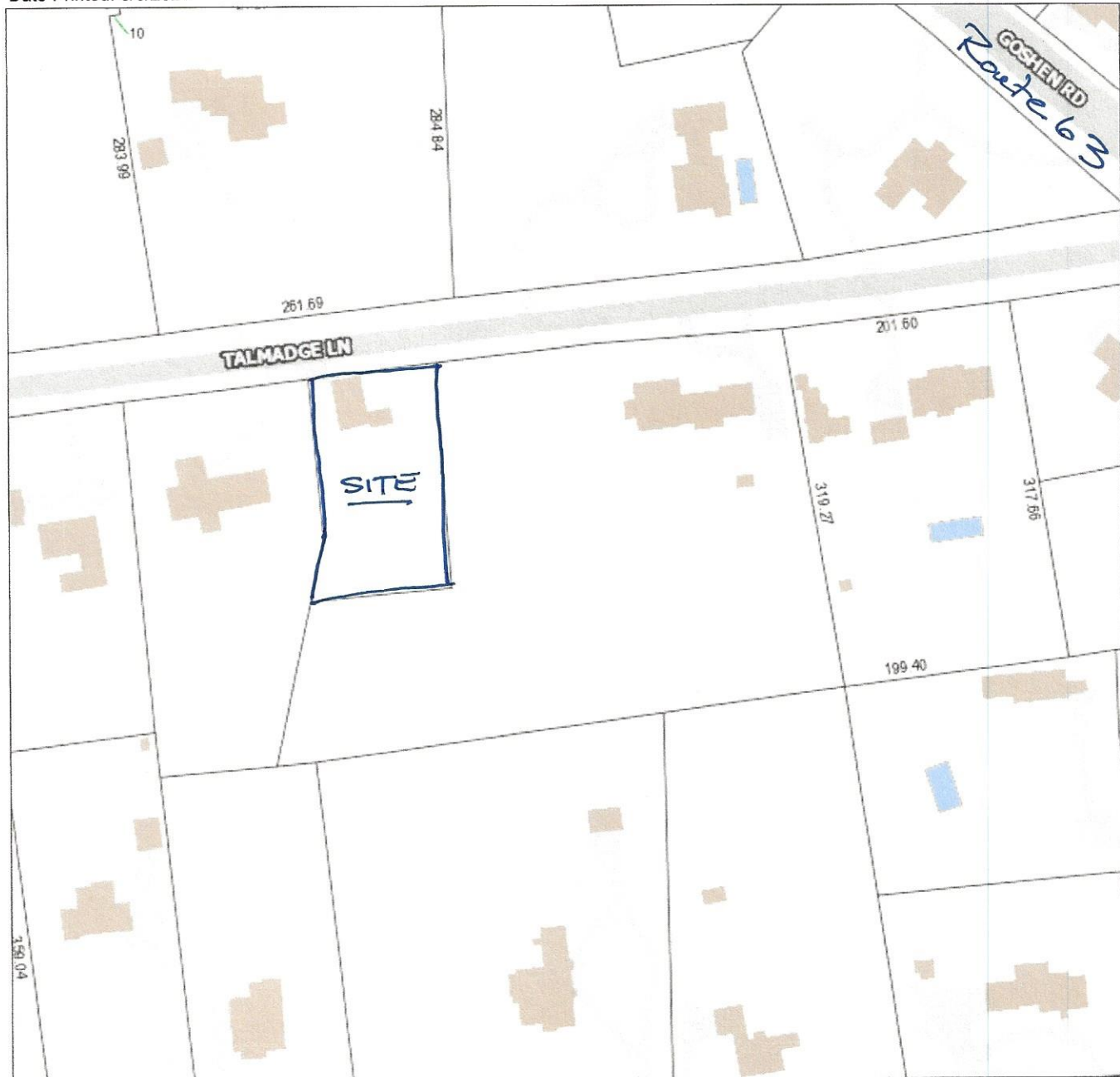

MAP DISCLAIMER - NOTICE OF LIABILITY

This map is for assessment purposes only. It is not for legal description or conveyances. All information is subject to verification by any user. The Town of Litchfield and its mapping contractors assume no legal responsibility for the information contained herein.

Approximate Scale: 1 inch = 188 feet

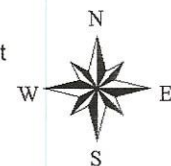



Statewide Inland Wetlands & Watercourses Activity Reporting Form

Please complete and mail this form in accordance with the instructions on pages 2 and 3 to:
Wetlands Management Section, Inland Water Resources Division, CT DEEP, 79 Elm Street – 3rd Floor, Hartford, CT 06106

PART I: To Be Completed By the Municipal Inland Wetlands Agency Only

- DATE ACTION WAS TAKEN: Year Month
- ACTION TAKEN: {
- WAS A PUBLIC HEARING HELD (check one)? Yes No
- NAME OF AGENCY OFFICIAL VERIFYING AND COMPLETING THIS FORM:
(type name) _____ (signature) _____

PART II: To Be Completed By the Municipal Inland Wetlands Agency or the Applicant

- TOWN IN WHICH THE ACTION IS OCCURRING (type name): Litchfield
Does this project cross municipal boundaries (check one)? Yes No
If Yes, list the other town(s) in which the action is occurring (type name(s)): _____, _____
- LOCATION (click on hyperlinks for information): [USGS Quad Map Name](#): West Torrington or [Quad Number](#): 33
[Subregional Drainage Basin Number](#): 6705
- NAME OF APPLICANT, VIOLATOR OR PETITIONER (type name): Noel Fisher
- NAME & ADDRESS/LOCATION OF PROJECT SITE (type information): 61 Tallmadge Lane
Briefly describe the action/project/activity (check and type information): Temporary Permanent Description: Small additon to house with driveway to allow for a one car garage. All work in upland review area.
- ACTIVITY PURPOSE CODE: A
- ACTIVITY TYPE CODE(S): 12, 14, NA, NA
- WETLAND / WATERCOURSE AREA ALTERED (type in acres or linear feet as indicated):
Wetlands: 0.00 acres Open Water Body: 0.00 acres Stream: 0.00 linear feet
- UPLAND AREA ALTERED (type in acres as indicated): 0.07 acres
- AREA OF WETLANDS / WATERCOURSES RESTORED, ENHANCED OR CREATED (type in acres as indicated): 0.00 acres

DATE RECEIVED:

PART III: To Be Completed By the DEEP

DATE RETURNED TO DEEP:

FORM COMPLETED: YES NO

FORM CORRECTED / COMPLETED: YES NO