

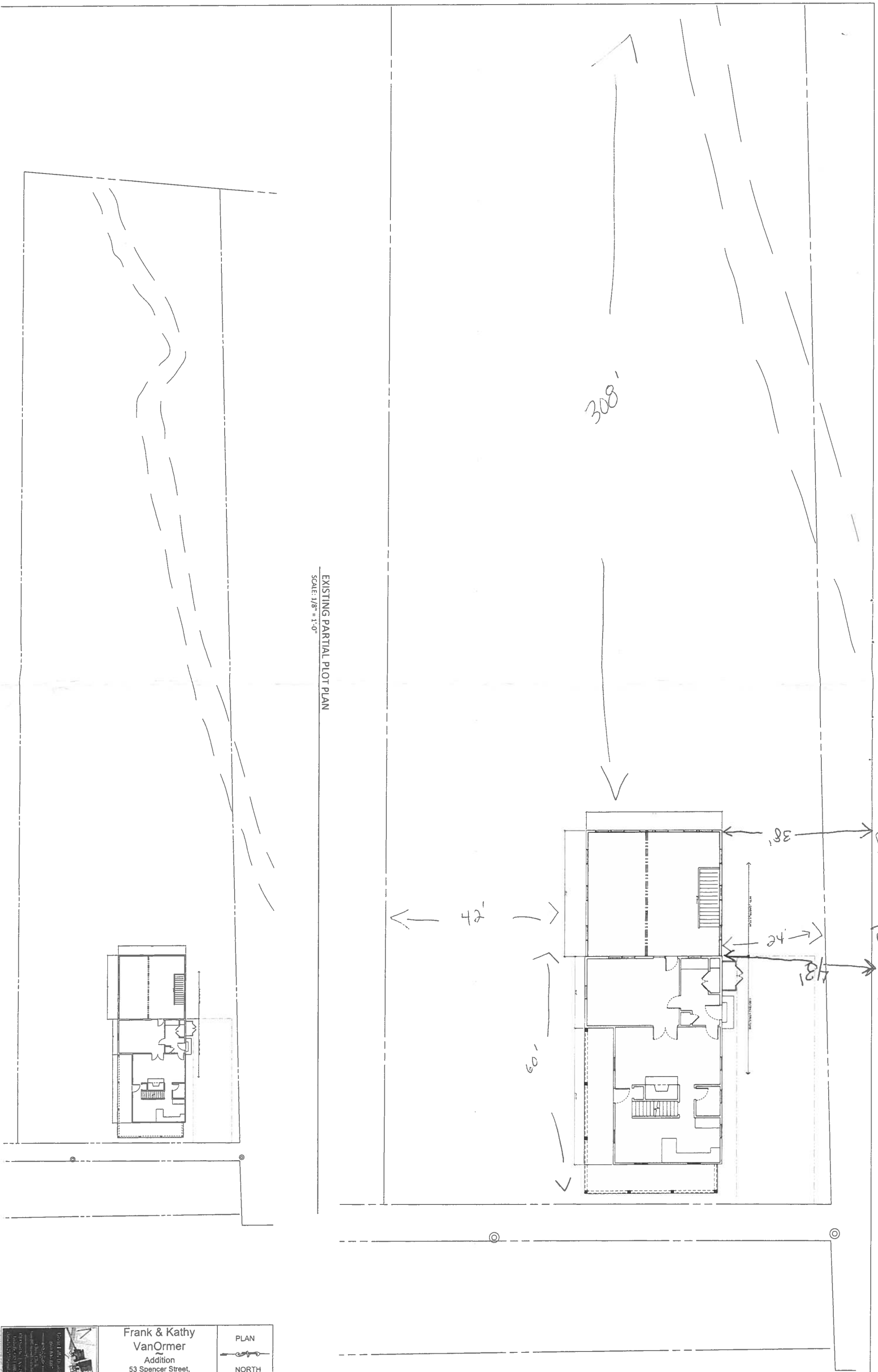

**TOWN OF LITCHFIELD  
INLAND WETLANDS COMMISSION  
APPLICATION TO CONDUCT ACTIVITY IN REGULATED AREA**

<b>Name of Applicant and Mailing Address:</b> Frank & Kathy VanOrmer 53 Spencer St Litchfield CT 06759 Email Address: vanormerfhs@hotmail.com Phone: (860) 483-0908 860-361-6060		<b>Name of Property Owner:</b> Same <b>Address or location of proposed activity:</b>  Map . . . . . Block . . . . . Lot . . . . . <b>Total acreage of property:</b> . . . . .	
<b>Description of proposed activity and acreage affected:</b> Addition off the rear of the house west side			
<b>Acreage of buffer/upland review area altered:</b> None			
<b>Effect of project on nearby wetlands and watercourses:</b> None			
<b>Effect of proposed activity on the vegetation and wildlife and types of vegetation and their percentages of total area:</b> None			
<b>Measures to prevent erosion and sedimentation:</b> Silt Fence, hay bales			
<b>Measures to prevent flooding or surface run-off:</b> Silt Fence, hay bales			
<b>Measures to prevent pollution of wetlands:</b> Silt Fence, hay bales			
The applicant understands that this application will be accepted only when complete and that further information may be required by the Commission to aid in its decision. The applicant should also recognize that members of the Commission and the Town Professional staff and other advisors shall have the right of free access to the property under consideration for inspection of all reasonable times and upon reasonable notice. The undersigned warrants the truth of all statements contained herein and all supporting documents according to his or her best knowledge and belief. If the applicant is not the owner of the property involved in this application, written consent from the owner should be obtained.			
<b>Signature of Applicant</b> Frank C. VanOrmer		<b>Signature of Owner</b> Frank C. VanOrmer	
<b>Date Submitted</b>		<b>Date Received</b>	
<b>Public Hearing</b>		<b>Fee:</b>	
		\$ 140	
		4/26/21	



	<p><b>Frank &amp; Kathy VanOrmer</b> Addition 53 Spencer Street, Litchfield, CT 06459</p>	<p>PLAN NORTH</p>
--	---	-----------------------