

110 Prospect Street – reconfiguration of driveway

Updated sketch May 24, 2021

Updates to sketch reviewed by Inland Wetlands Commission at May 12, 2021 meeting include:

- Clarifications / Updates:
 - Driveway materials will be $\frac{3}{4}$ " crushed stone
 - Driveway will include a blacktop apron
 - Portion of current driveway that will be retained will be widened from the current 9' – 10' to 12' in an effort to reduce soil damage and erosion. Note: Previous homeowner submitted plans for a 15' wide driveway but only installed a 9' – 10' wide one
 - Silt fence to be installed in same location as when house was constructed as per site plan (except for portion adjacent to stone wall and between stone wall and road where silt fence will be located slightly to West of location on original site plan
 - At curb, the distance between Western most driveway curb and fire hydrant is approximately 20 feet rather than 30 feet.
 - Blue markings indicate section of current driveway to be removed and replaced with soil and grass.
 - Homeowner will contact Aquarian for CYBD markings prior to any site work

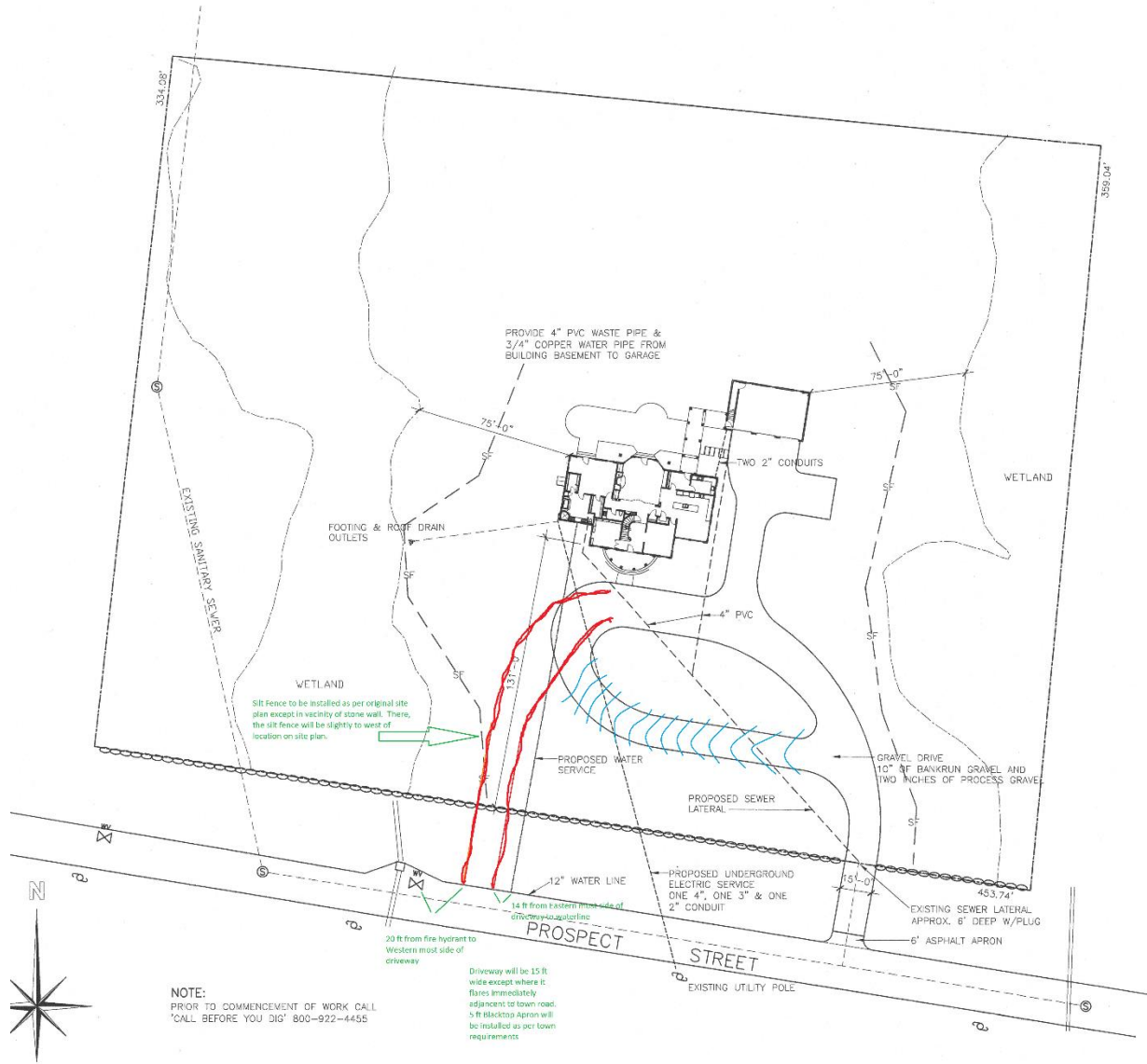

NOTE:
 PRIOR TO COMMENCEMENT OF WORK CALL
 "CALL BEFORE YOU DIG" 800-922-4455

20 ft from fire hydrant to
 Western most side of
 driveway

Driveway will be 15 ft
 wide except where it
 flares immediately
 adjacent to town road.
 5 ft Blacktop Apron will
 be installed as per town
 requirements

PROVIDE 4" PVC WASTE PIPE &
 3/4" COPPER WATER PIPE FROM
 BUILDING BASEMENT TO GARAGE

FOOTING & ROOF DRAIN
 OUTLETS

TWO 2" CONDUITS

WETLAND

WETLAND
 Silt Fence to be installed as per original site
 plan except in vicinity of stone wall. There,
 the silt fence will be slightly to west of
 location on site plan.

PROPOSED WATER
 SERVICE

PROPOSED SEWER
 LATERAL

GRAVEL DRIVE
 10" OF BANKRUN GRAVEL AND
 TWO INCHES OF PROCESS GRAVE

12" WATER LINE

PROPOSED UNDERGROUND
 ELECTRIC SERVICE
 ONE 4", ONE 3" & ONE
 2" CONDUIT

EXISTING SEWER LATERAL
 APPROX. 6" DEEP W/PLUG

14 ft from Eastern most side of
 driveway to utility line

PROSPECT
 STREET

EXISTING UTILITY POLE

6' ASPHALT APRON