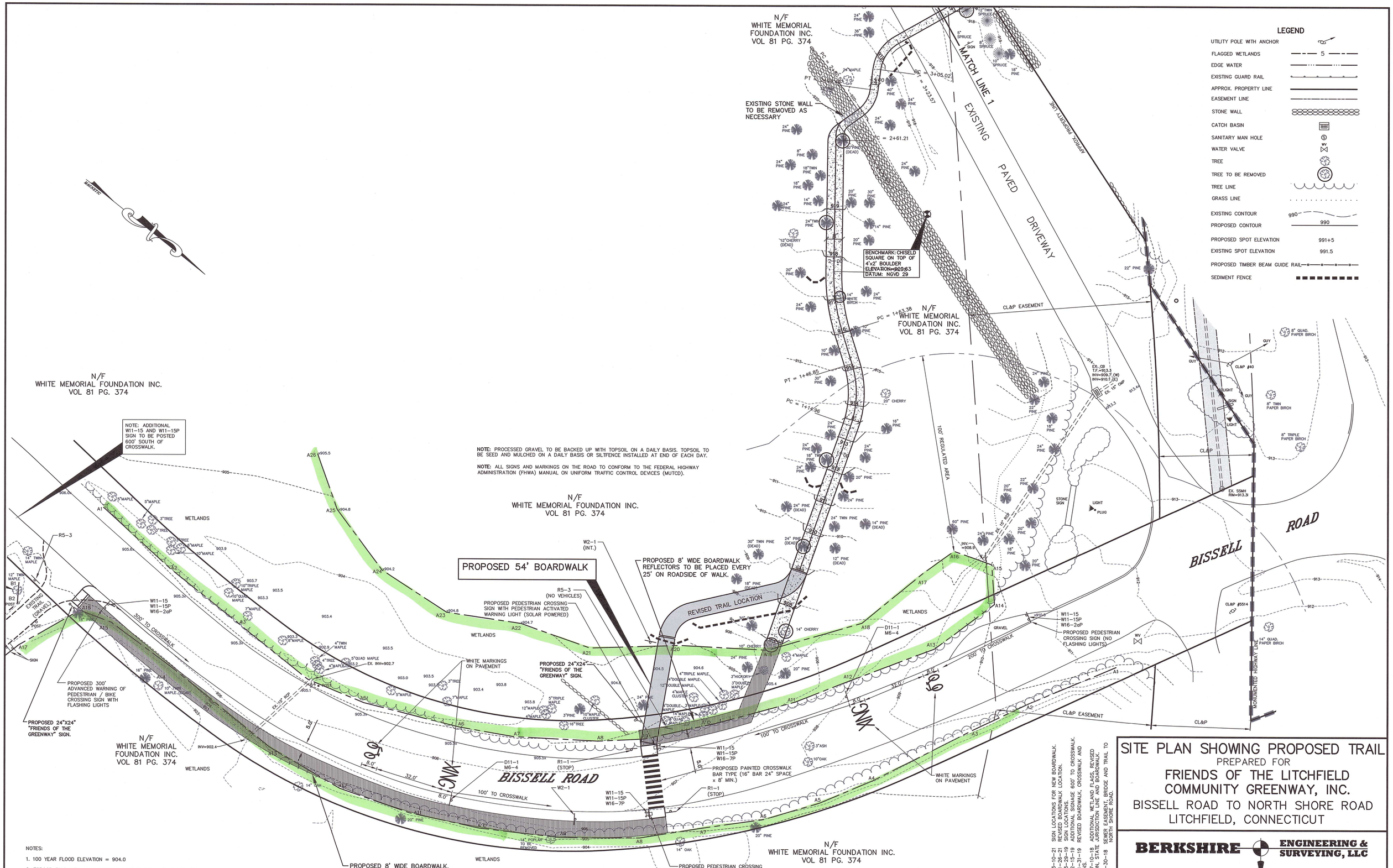

NOTES:

1. 100 YEAR FLOOD ELEVATION = 904.0
2. TOPOGRAPHIC INFORMATION BASED FIELD SURVEY BY THIS OFFICE. (VERTICAL DATUM: NGVD 29)
3. WETLANDS WERE IDENTIFIED IN THE FIELD BY GEORGE MALIA, SOIL SCIENTIST AND DAVISON ENVIRONMENTAL, WITH FIELD LOCATION BY THIS OFFICE.

REVISED: 03-10-21 SIGN LOCATIONS FOR NEW BOARDWALK.
REVISED: 01-26-21 REVISED BOARDWALK LOCATION.
REVISED: 03-05-19 SIGN LOCATIONS.
REVISED: 02-15-19 ADDITIONAL SIGNAGE 600' TO CROSSWALK.
REVISED: 01-31-19 REVISED BOARDWALK, CROSSWALK AND SIGN LOCATIONS.
REVISED: 07-10-18 ADDITIONAL WETLAND FLAGS, REVISED TRIAL LOCATION, STATE JURISDICTION LINE AND BOARDWALK.
REVISED: 4-30-18 SEWER EASEMENT, BRIDGE AND TRAIL TO NORTH SHORE ROAD.

SITE PLAN SHOWING PROPOSED TRAIL

PREPARED FOR

FRIENDS OF THE LITCHFIELD COMMUNITY GREENWAY, INC.

BISSELL ROAD TO NORTH SHORE ROAD
LITCHFIELD, CONNECTICUT

BERKSHIRE ENGINEERING & SURVEYING, LLC
143 BANTAM LAKE ROAD
BANTAM, CONNECTICUT 06750
(860)567-8007
(860)567-8006 (fax)

Date: 03/16/18	Proj. No.: 16-2805(1)	Sheet: 1
Scale: 1"=20'	Drawn By: MS/SRL	Map No.: 2805